

# Halewick Lane: Introduction

As part of the Neighbourhood Plan process we have been considering the future of the Halewick Lane waste site. We think it is important that the site is included in the Neighbourhood Plan rather being left to be sorted out by someone else.

To help this happen we are applying for funds to carry out a Community Right to Build Order for the Halewick Lane waste site which will give us the opportunity to develop proposals that take account of what the community needs.

It will be necessary to work with West Sussex County Council who own the land, and the South Downs National Park who will be the planning authority, to agree a scheme that works for all parties and provides benefits for Sompting.

This is the first step in deciding the future of the site.

These panels explain the background and there is a questionnaire to help find out your thoughts and ideas for the future of the site which will go into developing a scheme.

Please fill in a questionnaire before you go and leave it in the box on the table.

If you have any further ideas or questions you can get in contact by:

Email: [clerk@sompting.org.uk](mailto:clerk@sompting.org.uk)

Post: Parish Clerk  
Sompting Parish Council  
Old School House  
Harriet Johnson Centre  
Loose Lane  
Sompting  
West Sussex  
BN15 0BG

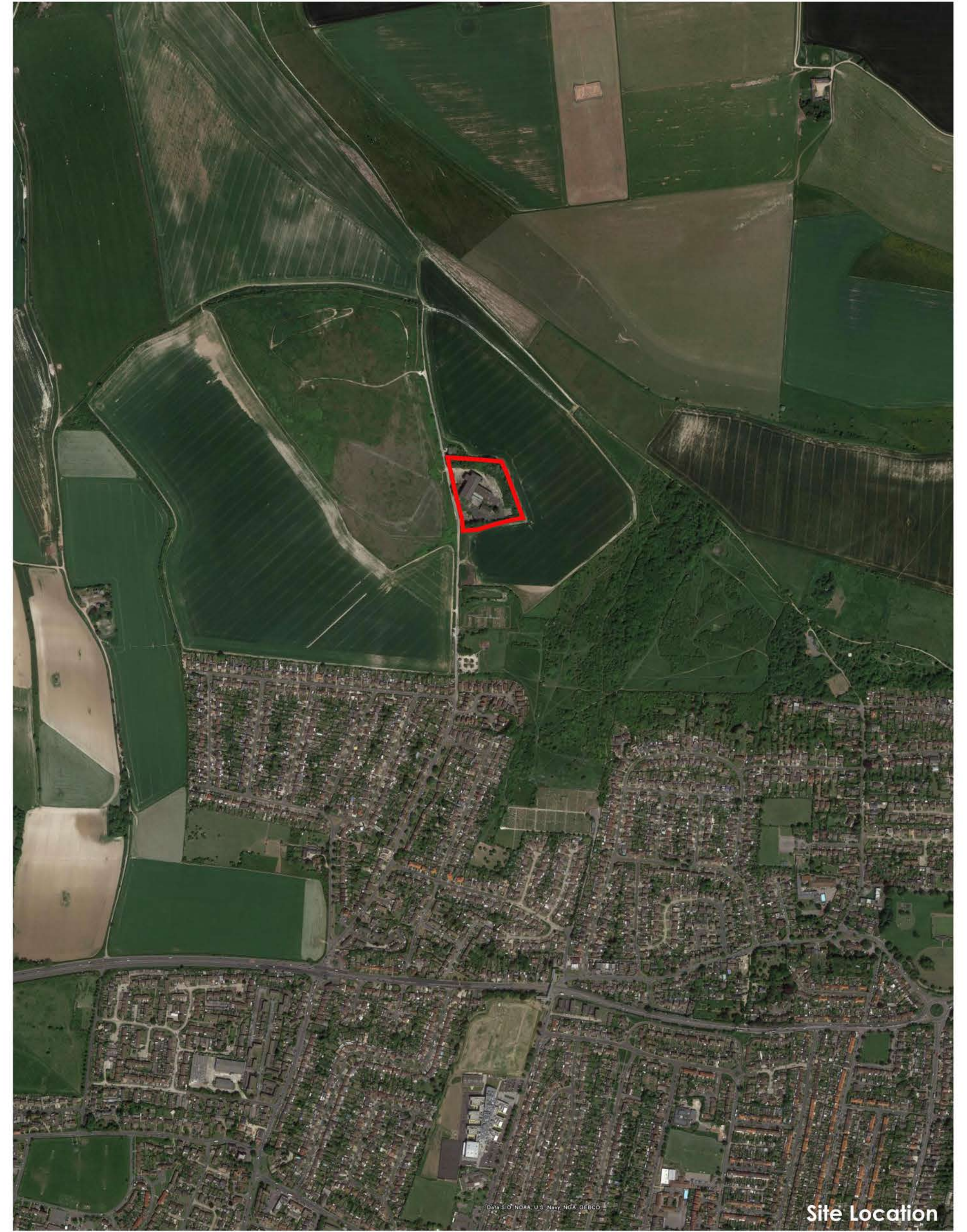

Site Location